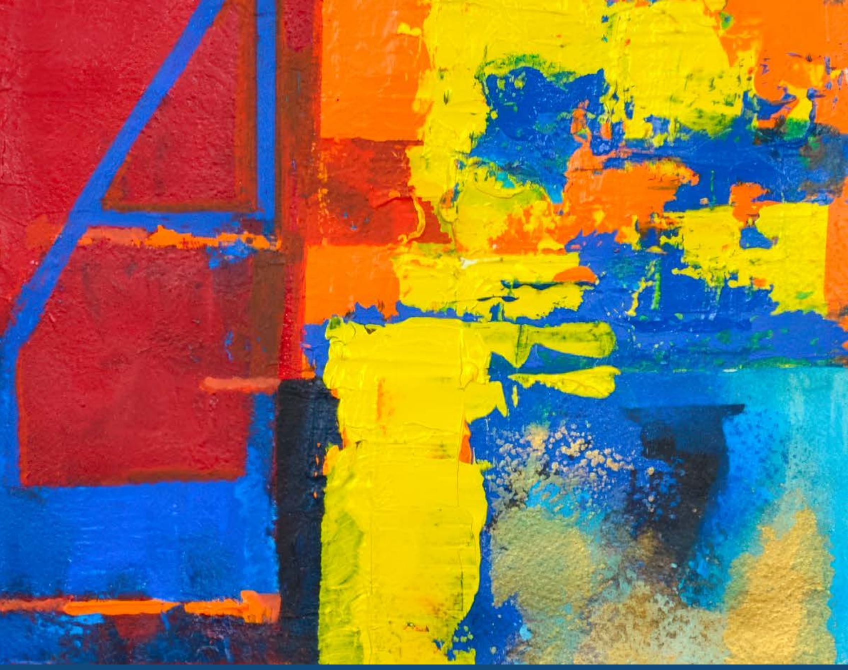

MARIO MAIOLI

DAL PROGETTO ALLE FORME DEL POSSIBILE

OPERE IN VENDITA
ARTWORKS FOR SALE

OPERE ORIGINALI DELL'ARTISTA
ORIGINAL ARTWORKS BY THE ARTIST

RIFUGIO DIGITALE
rifugiodigitale.it
info@rifugiodigitale.it

in collaborazione con
FORMA

VINCOLO
CONSTRAINT

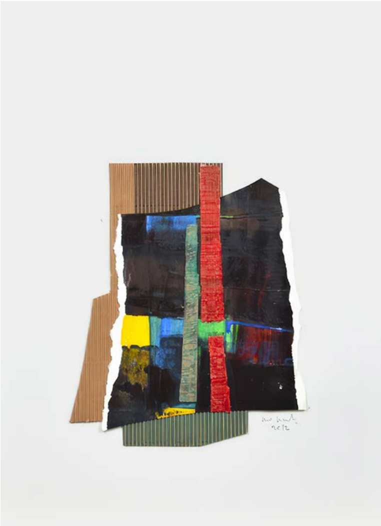

Untitled, Mario Maioli, 2012,
Collage, 36 x 26 cm, Inv #: 2012.006,
Subject Matter: Abstract, €2.000

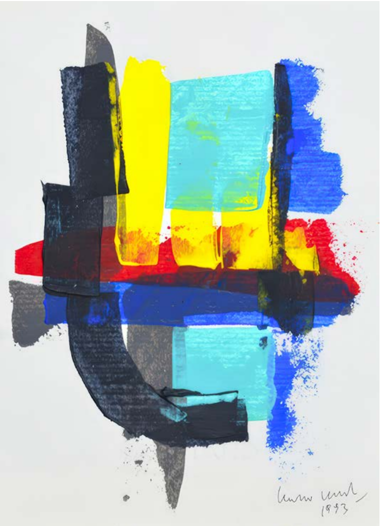

Upsidedown, Mario Maioli, 1993,
Acrylic paint on Rice Paper 30 x 20 cm,
Inv #: 1993.051, Subject Matter: Abstract, €2.000

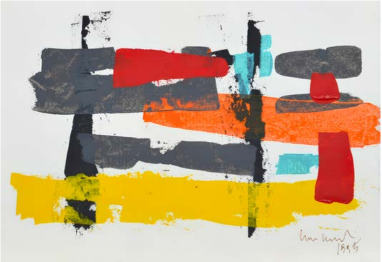

Interlacements, Mario Maioli, 1993,
Acrylic paint on Rice Paper, 20 x 30 cm, Inv #:
1993.076, Subject Matter: Abstract, €2.000

STRUTTURA
STRUCTURE

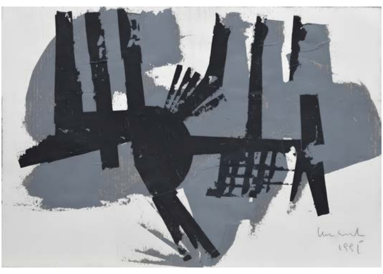

Form and Freedom, Mario Maioli, 1991,
Acrylic paint on Rice Paper, 20 x 30 cm,
Inv #: 1991.033, Subject Matter: Abstract, €2.000

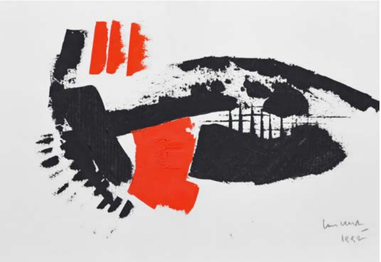

Form and Freedom, Mario Maioli, 1992,
Acrylic paint on Rice Paper, 20 x 30 cm,
Inv #: 1992.070, Subject Matter: Abstract, €3.000

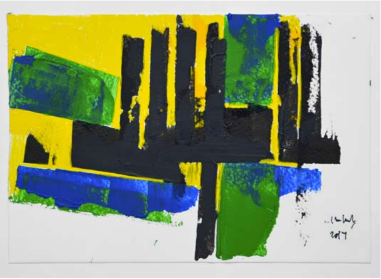

Untitled, Mario Maioli, 2017,
Paper on paper, 21 x 28 cm, Inv #: 2017.027,
Subject Matter: Abstract, €2.000

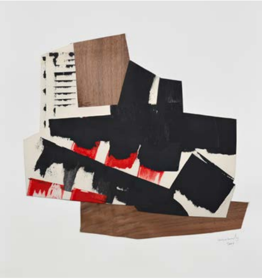

Untitled, Mario Maioli, 2001,
Collage, 61 x 46 cm, Inv #: 2001.010,
Subject Matter: Abstract, €3.000

ORIZZONTE
HORIZON

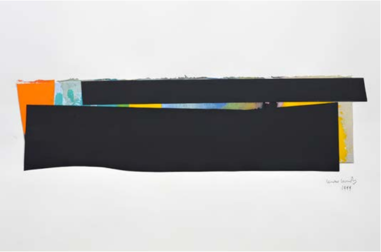

Untitled, Mario Maioli, 1999,
Collage, 35 x 50 cm, Inv #: 1999.033,
Subject Matter: Abstract, €3.000

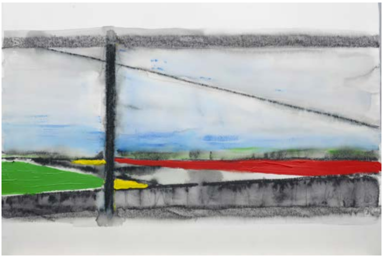

Infrastrutture, Mario Maioli, 1989,
Acrylic paint on Paper, 38 x 56 cm, Inv #: 1989.017,
Subject Matter: Territorial Structure, €3.000

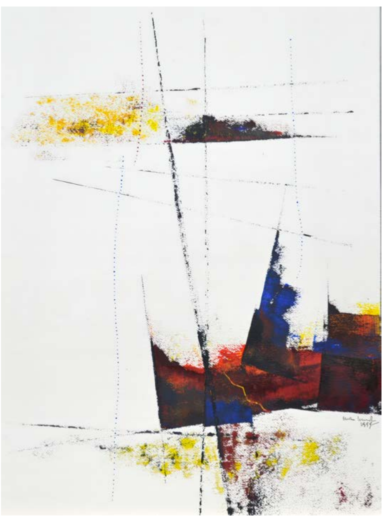

Verticali sull'orizzonte, Mario Maioli, 1999,
Acrylic paint on Paper, 61 x 46 cm, Inv #: 1999.026,
Subject Matter: Abstract, €4.000

TRACCIA
TRACE

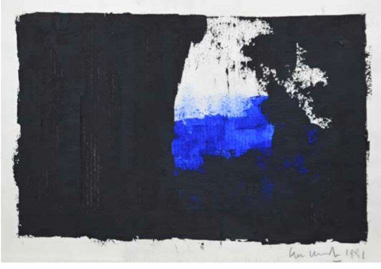

Blue glimpse, Mario Maioli, 1991,
Acrylic paint on Rice Paper 20 x 30 cm,
Inv #: 1991.044, Subject Matter: Abstract, €2.000

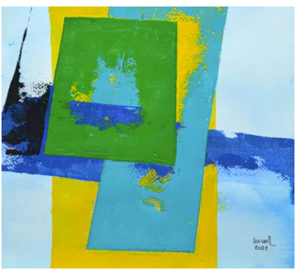

Slanting over Yellow, Mario Maioli, 2021,
Acrylic paint on Paper 23 x 24 cm, Inv #: 2021.028,
Subject Matter: Abstract, €2.000

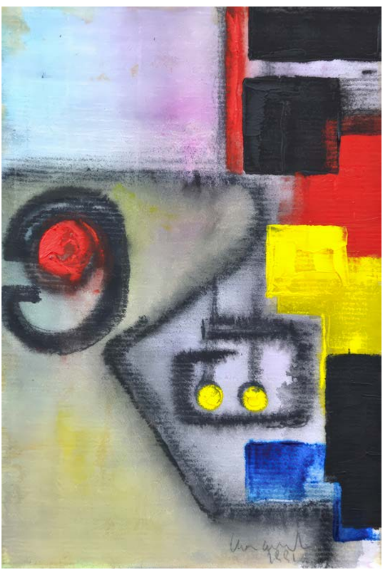

Assemblaggio in linea, Mario Maioli, 1991,
Acrylic paint on Rice Paper, 30 x 20 cm,
Inv #: 1991.034, Subject Matter: Abstract, €2.000

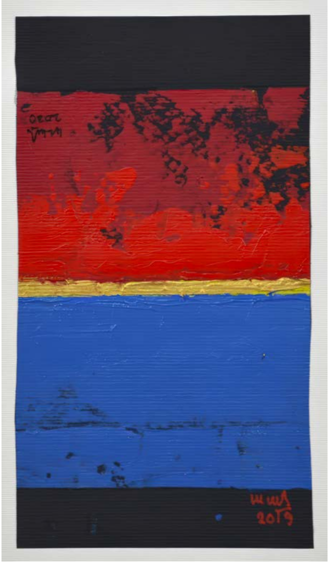

Dalle fessure traspare il rosso, Mario Maioli, 2019,
Paper on paper, 30 x 21 cm, Inv #: 2019.013,
Subject Matter: Abstract, €2.000

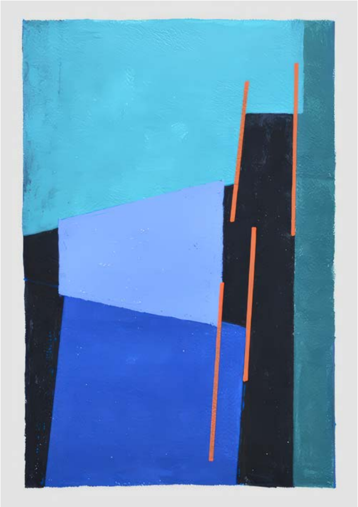

Rain on black, Mario Maioli, 2021,
Acrylic paint on Paper 36 x 26 cm, Inv #: 2021.060,
Subject Matter: Abstract, €3.000

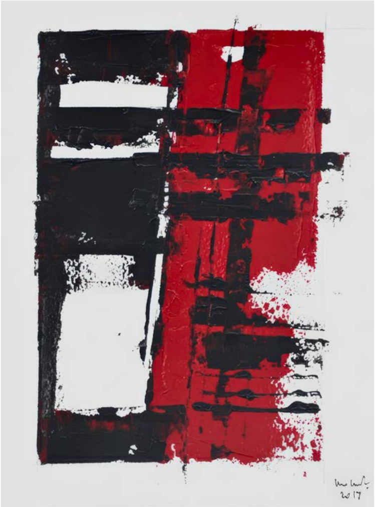

Pieni e Vuoti, Mario Maioli, 2017,
Acrylic paint on Paper 32 x 24 cm,
Inv #: 2017.023, Subject Matter: Abstract,€3.000

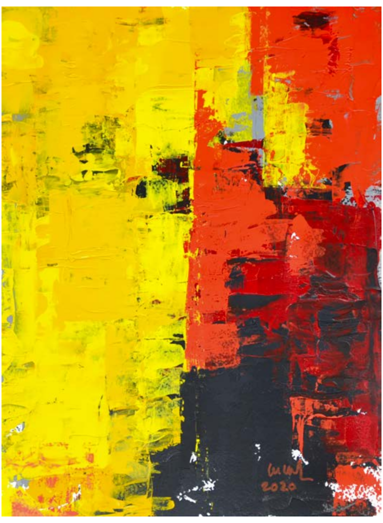

Sovrapposizioni residue, Mario Maioli, 2020,
Acrylic paint on Paper 32 x 24 cm,
Inv #: 2020.054, Subject Matter: Abstract, €2.000

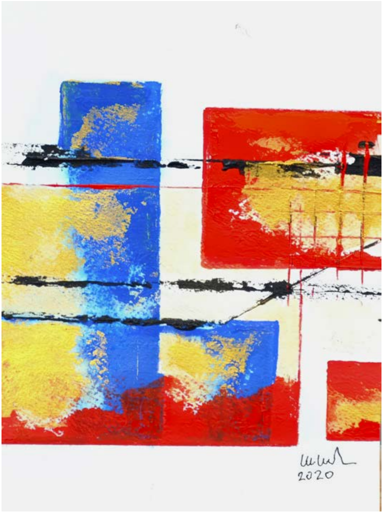

Corrosioni Auree, Mario Maioli, 2020,
Acrylic paint on Paper, 23 x 17 cm,
Inv #: 2020.045, Subject Matter: Abstract, €2.000

RITORNO

RETURN

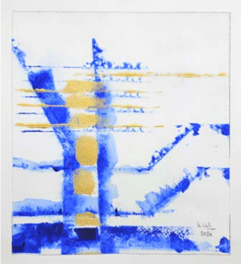

Untitled, Mario Maioli, 2020,
Paper on paper, 30 x 21 cm, Inv #: 2020.101,
Subject Matter: Abstract, €2.000

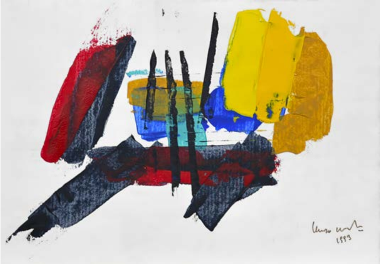

Experimenting, Mario Maioli, 1993,
Acrylic paint on Rice Paper, 20 x 30 cm,
Inv #: 1993.054, Subject Matter: Abstract, €2.000

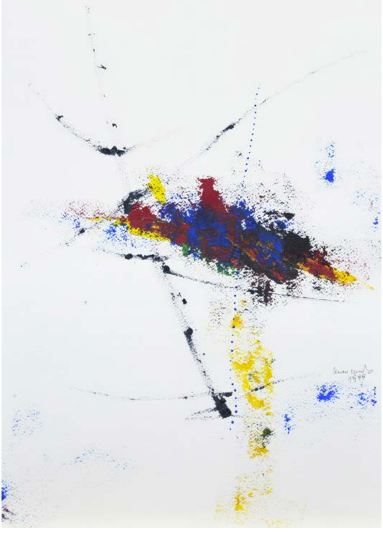

Nebulosa, Mario Maioli, 1999,
Acrylic paint on Paper, 36 x 26 cm, Inv #: 1999.015,
Subject Matter: Abstract, €2.000

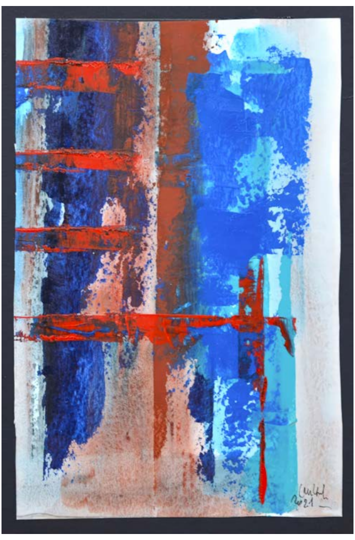

Untitled, Mario Maioli, 2021,
Paper on paper, 29.5 x 21 cm, Inv #: 2021.012,
Subject Matter: Abstract, €2.000

MIGRAZIONI / ASSE

MIGRATIONS / AXIS

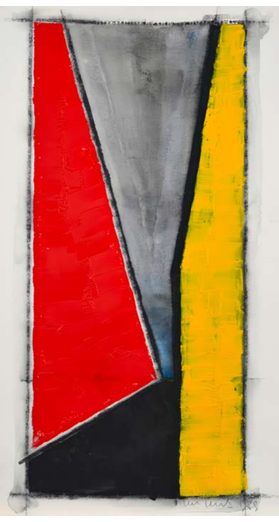

Vertical Surface, Mario Maioli, 1989,
Acrylic paint on Paper, 56 x 38 cm, Inv #: 1989.008,
Subject Matter: Mechanical piece, €3.000

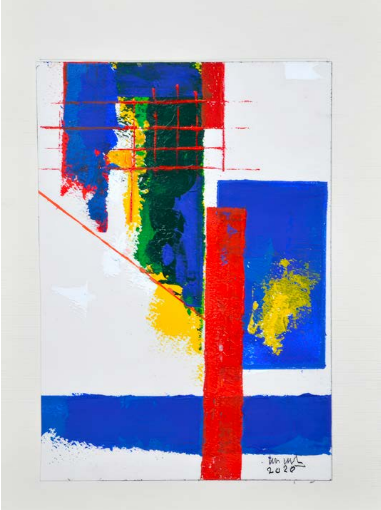

Untitled, Mario Maioli, 2020,
Paper on paper, 29.5 x 21 cm, Inv #: 2020.031,
Subject Matter: Abstract, €2.000

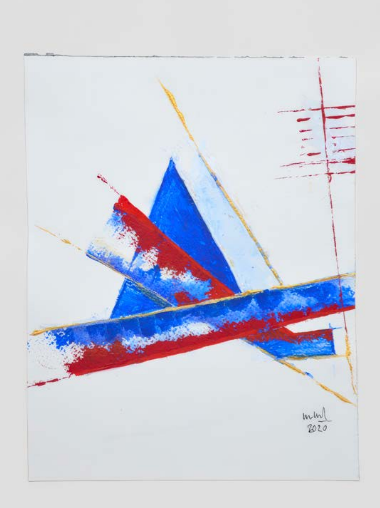

Untitled, Mario Maioli, 2020,
Paper on paper, 30 x 21 cm, Inv #: 2020.102,
Subject Matter: Abstract, €3.000

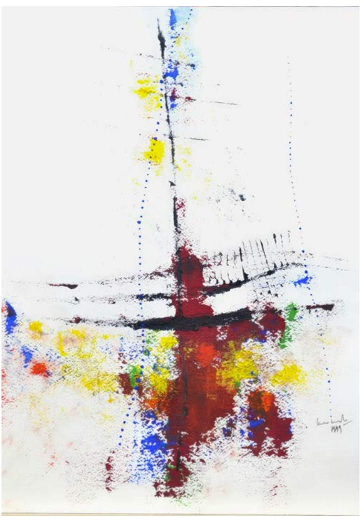

Festa, Mario Maioli, 1999,
Acrylic paint on Paper, 36 x 26 cm, Inv #: 1999.017,
Subject Matter: Abstract, €2.000

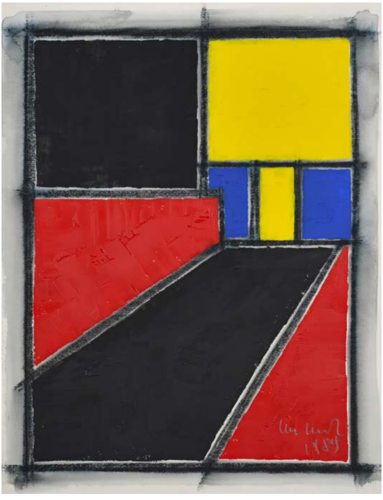

Line Control, Mario Maioli, 1989,
Acrylic paint on Paper, 56 x 38 cm, Inv #: 1989.002,
Subject Matter: Mechanical piece, €3.000

MIGRAZIONI / NODO
MIGRATIONS / NODE

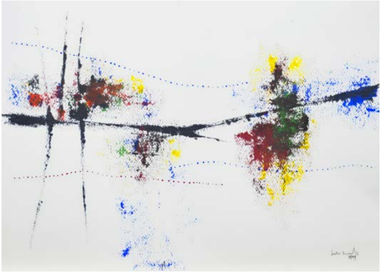

Contrasti, Mario Maioli, 1999,
Acrylic paint on Paper, 26 x 36 cm, Inv #: 1999.016,
Subject Matter: Abstract, €2.000

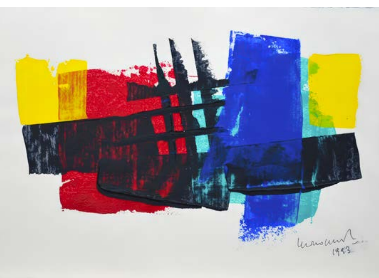

Bent Gate, Mario Maioli, 1993,
Acrylic paint on Rice Paper 20 x 30 cm,
Inv #: 1993.071, Subject Matter: Abstract, €2.000

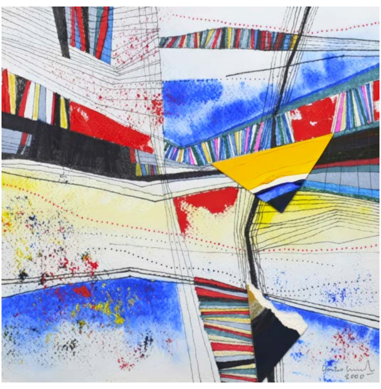

Untitled, Mario Maioli, 2000,
Collage, 51 x 36 cm, Inv #: 2000.016,
Subject Matter: Abstract, €3.000

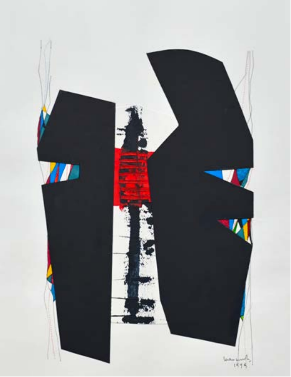

Untitled, Mario Maioli, 1999,
Collage, 50 x 35 cm, Inv #: 1999.037,
Subject Matter: Abstract, €3.000

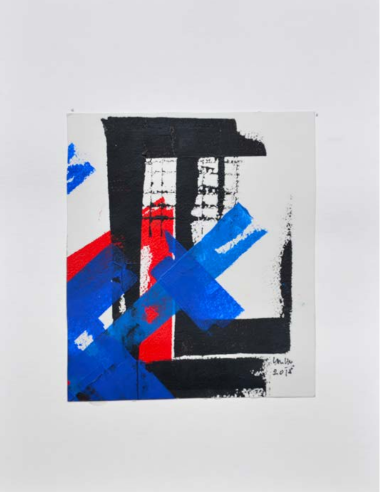

Untitled, Mario Maioli, 2018,
Paper on paper, 28 x 21 cm, Inv #: 2018.028
Subject Matter: Abstract, €3.000

MIGRAZIONI / GRIGLIA
MIGRATIONS / GRID

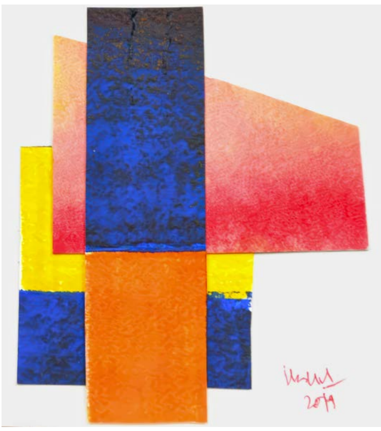

Untitled, Mario Maioli, 2014,
Collage, 11 x 15 cm, Inv #: 2014.001,
Subject Matter: Abstract, €2.000

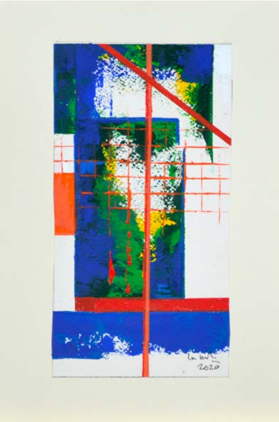

Contaminazioni, Mario Maioli, 2020,
Acrylic paint on Paper, 30 x 21 cm,
Inv #: 2020.062, Subject Matter: Abstract, €2.000

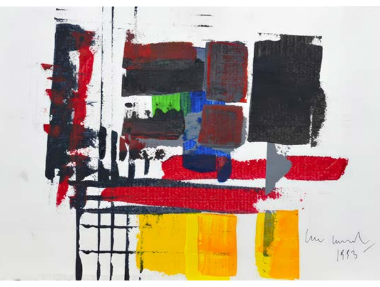

Fermitas, Mario Maioli, 1993,
Acrylic paint on Rice Paper, 20 x 30 cm,
Inv #: 1993.073, Subject Matter: Abstract, €2.000

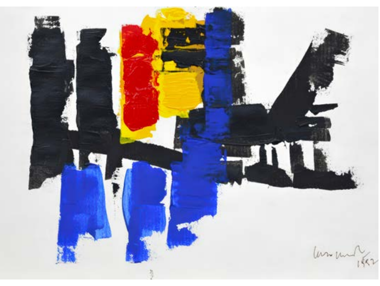

Frame, Mario Maioli, 1992,
Acrylic paint on Rice Paper, 20 x 30 cm,
Inv #: 1992.082, Subject Matter: Abstract, €3.000

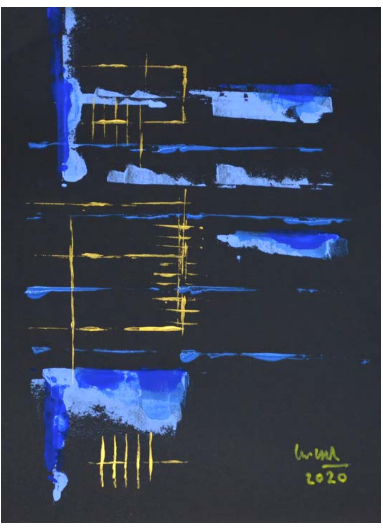

Il blu traspare, Mario Maioli, 2020,
Acrylic paint on Paper 30 x 21 cm,
Inv #: 2020.063, Subject Matter: Abstract, €2.000

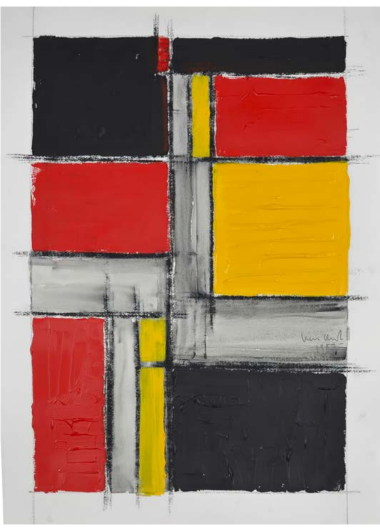

Three Line Points, Mario Maioli, 1987,
Acrylic paint on Paper, 70 x 50 cm, Inv #: 1987.003,
Subject Matter: Mechanical piece, €3.000

MIGRAZIONI / RITMO
MIGRATIONS / RHYTHM

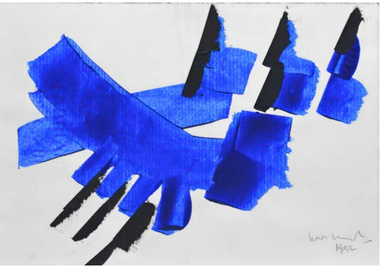

Form and Freedom, Mario Maioli, 1992,
Acrylic paint on Rice Paper 20 x 30 cm
Inv #: 1992.075, Subject Matter: Abstract, €3.000

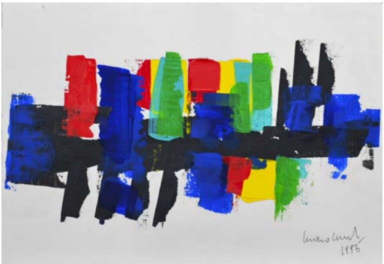

Sequence, Mario Maioli, 1993,
Acrylic paint on Rice Paper, 20 x 30 cm,
Inv #: 1993.064, Subject Matter: Abstract, €2.000

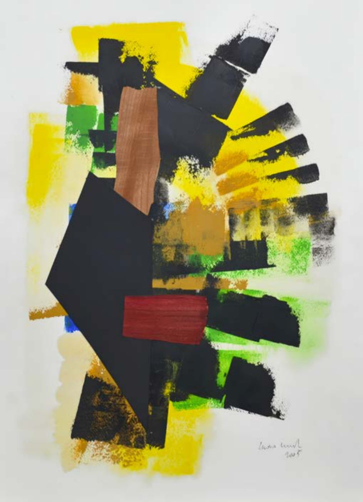

Untitled, Mario Maioli, 2005,
Collage, 51 x 36 cm, Inv #: 2005.004,
Subject Matter: Abstract, €3.000

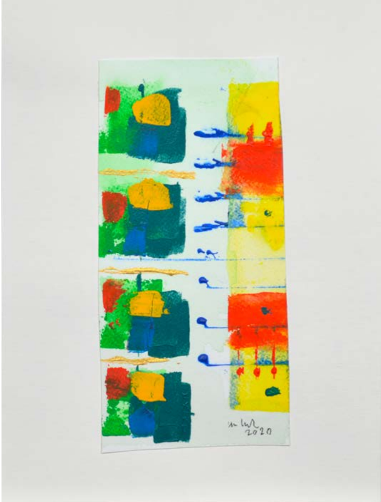

Untitled, Mario Maioli, 2020,
Paper on paper, 30 x 21 cm, Inv #: 2020.100,
Subject Matter: Abstract, €2.000

MIGRAZIONI / FRAMMENTO
MIGRATIONS / FRAGMENT

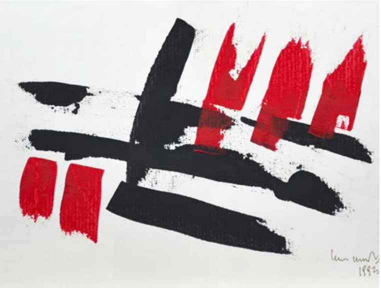

Red and Black Slopes, Mario Maioli,
1993, Acrylic paint on Rice Paper 20 x 30 cm,
Inv #: 1993.068, Subject Matter: Abstract, €2.000

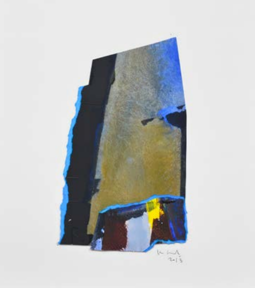

Untitled, Mario Maioli, 2013,
Collage, 32 x 24 cm, Inv #: 2013.004,
Subject Matter: Abstract, €2.000

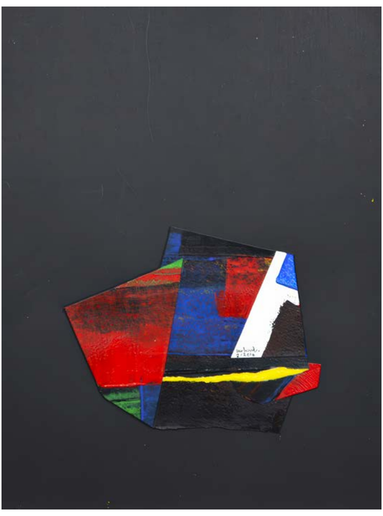

Untitled, Mario Maioli, 2010,
Collage, 32 x 24 cm, Inv #: 2010.014,
Subject Matter: Abstract, €2.000

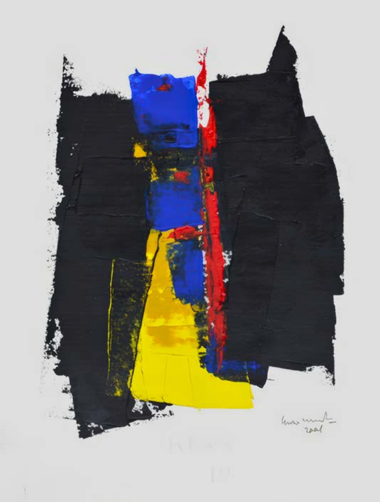

Split, Mario Maioli, 2001,
Acrylic paint on Rice Paper, 30 x 20 cm,
Inv #: 2001.029, *Subject Matter*: Abstract, €2.000

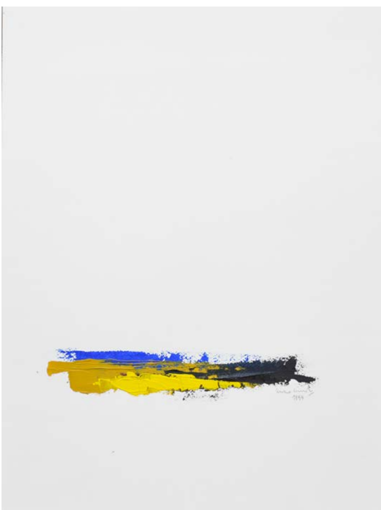

Frammenti e ricordi, Mario Maioli, 1999,
Acrylic paint on Paper, 41 x 31 cm, Inv #: 1999.005,
Subject Matter: Territorial Structure, €4.000

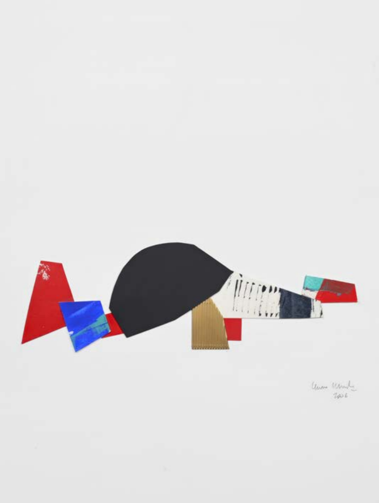

Untitled, Mario Maioli, 2006,
Collage, 61 x 46 cm, Inv #: 2006.004,
Subject Matter: Abstract, €3.000

DISCONTINUITÀ / RIDUZIONE
DISCONTINUITIES / REDUCTION

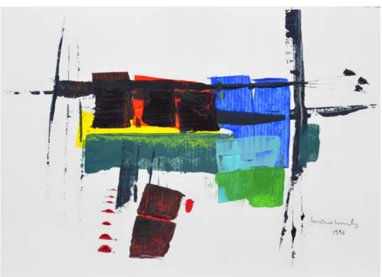

Assemblando il blu, Mario Maioli, 1996,
Acrylic paint on Rice Paper 20 x 30 cm,
Inv #: 1996.036, Subject Matter: Abstract, €2.000

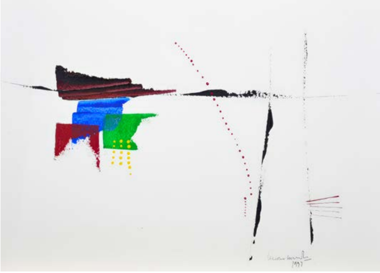

Alto Orizzonte, Mario Maioli, 1997,
Acrylic paint on Paper, 23 x 31 cm,
Inv #: 1997.036, Subject Matter: Abstract, €3.000

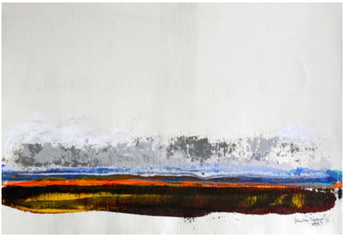

Papaveri, Mario Maioli, 1997,
Acrylic paint on Rice Paper, 21 x 30 cm,
Inv #: 1997.003, Subject Matter: Territorial Structure,
€2.000

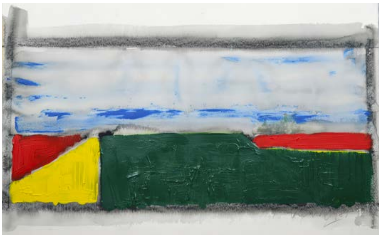

Geometrie Del Territorio, Mario Maioli, 1989,
Acrylic paint on Paper, 38 x 56 cm, Inv #: 1989.015,
Subject Matter: Territorial Structure, €3.000

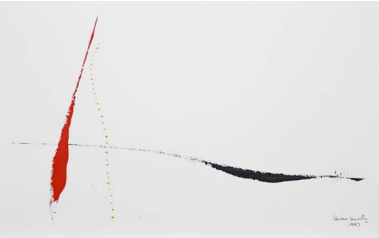

Fiammate Sulla Collina, Mario Maioli, 1997,
Acrylic paint on Paper, 26 x 36 cm, Inv #: 1997.027,
Subject Matter: Abstract, €3.000

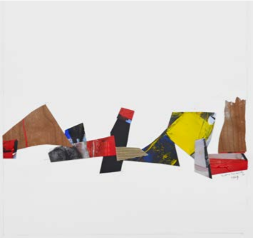

Untitled, Mario Maioli, 2009,
Collage, 61 x 46 cm, Inv #: 2009.007,
Subject Matter: Abstract, €3.000

DISCONTINUITÀ / VUOTO

DISCONTINUITIES / VOID

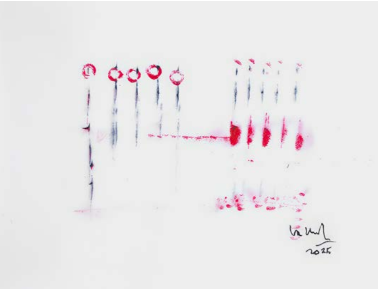

Forte Piano, Mario Maioli, 2025,
Acrylic paint on Paper, 26 x 36 cm,
Inv #: 2025.016, Subject Matter: Abstract, €2.000

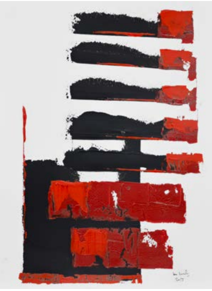

Mutazione, Mario Maioli, 2017,
Acrylic paint on Paper 32 x 24 cm,
Inv #: 2017.042, Subject Matter: Abstract, €3.000

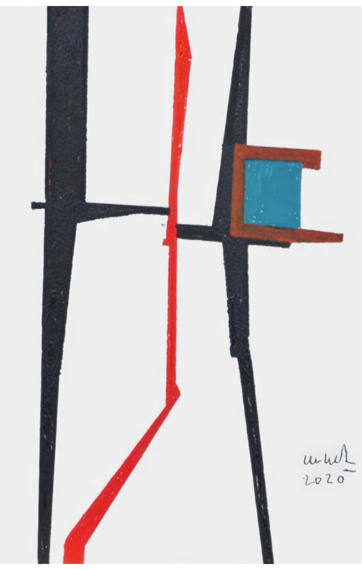

Grafismo, Mario Maioli, 2020,
Acrylic paint on Paper 23 x 19 cm, Inv #: 2020.043,
Subject Matter: Abstract, €1.000

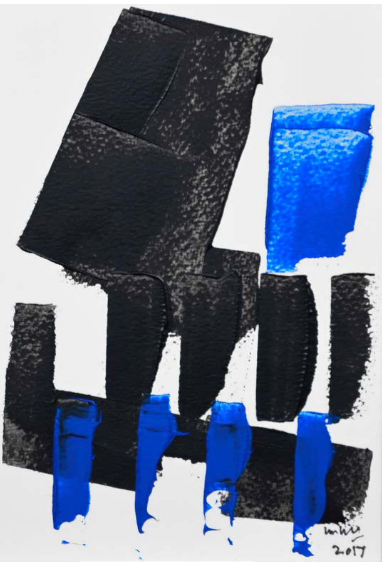

Senza Ombre, Mario Maioli, 2017,
Acrylic paint on Paper, 20 x 13 cm, Inv #: 2017.003,
Subject Matter: Abstract, €3.000

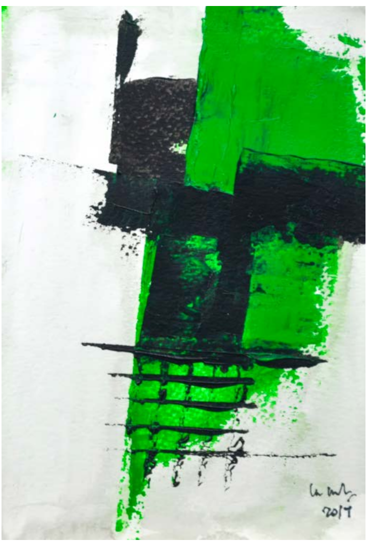

Trilobo, Mario Maioli, 2017,
Acrylic paint on Paper, 20 x 13 cm, Inv #: 2017.010,
Subject Matter: Abstract, €1.000

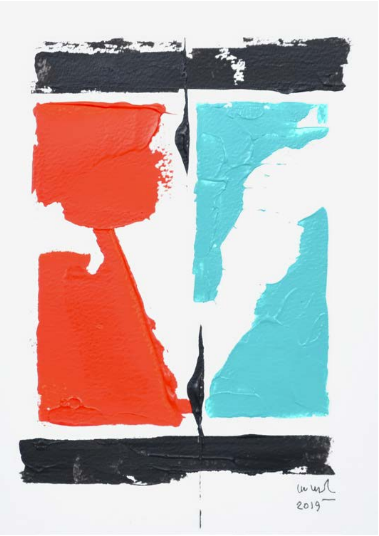

Fratture, Mario Maioli, 2019,
Acrylic paint on Paper, 30 x 24 cm, Inv #: 2019.031,
Subject Matter: Abstract, €2.000

RIDUZIONE / LA MATERIA DEL TEMPO

REDUCTION / THE MATTER OF TIME

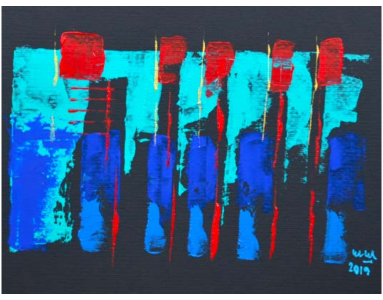

Tempi e Ritmi, Mario Maioli, 2019,
Acrylic paint on Paper 21 x 29 cm, Inv #: 2019.006,
Subject Matter: Abstract, €2.000

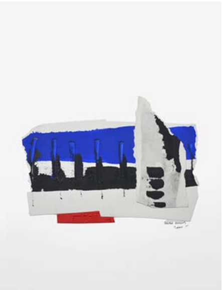

Untitled, Mario Maioli, 2000,
Collage, 51 x 36 cm, Inv #: 2000.014,
Subject Matter: Abstract, €3.000

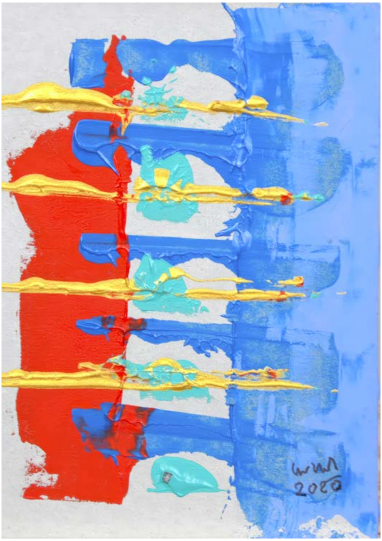

Ritmo, Mario Maioli, 2020,
Acrylic paint on Pape, 15 x 11 cm, Inv #: 2020.002,
Subject Matter: Abstract, €1.000

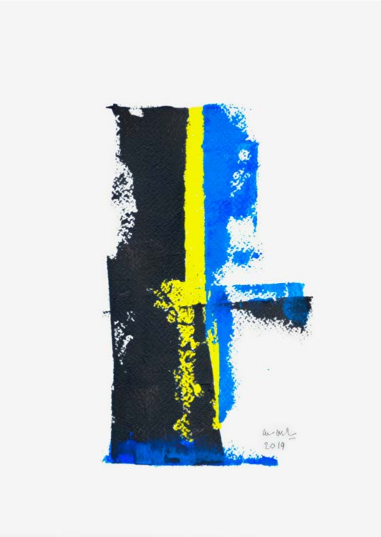

Evanescenza, Mario Maioli, 2019,
Acrylic paint on Paper, 31 x 23 cm,
Inv #: 2019.010, Subject Matter: Abstract, €2.000

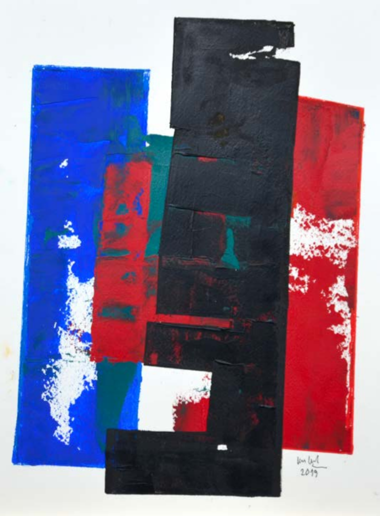

Corrosi e inclinati, Mario Maioli, 1987,
Acrylic paint on Paper, 100 x 70 cm, Inv #: 1987.015,
Subject Matter: Mechanical piece, €3.000